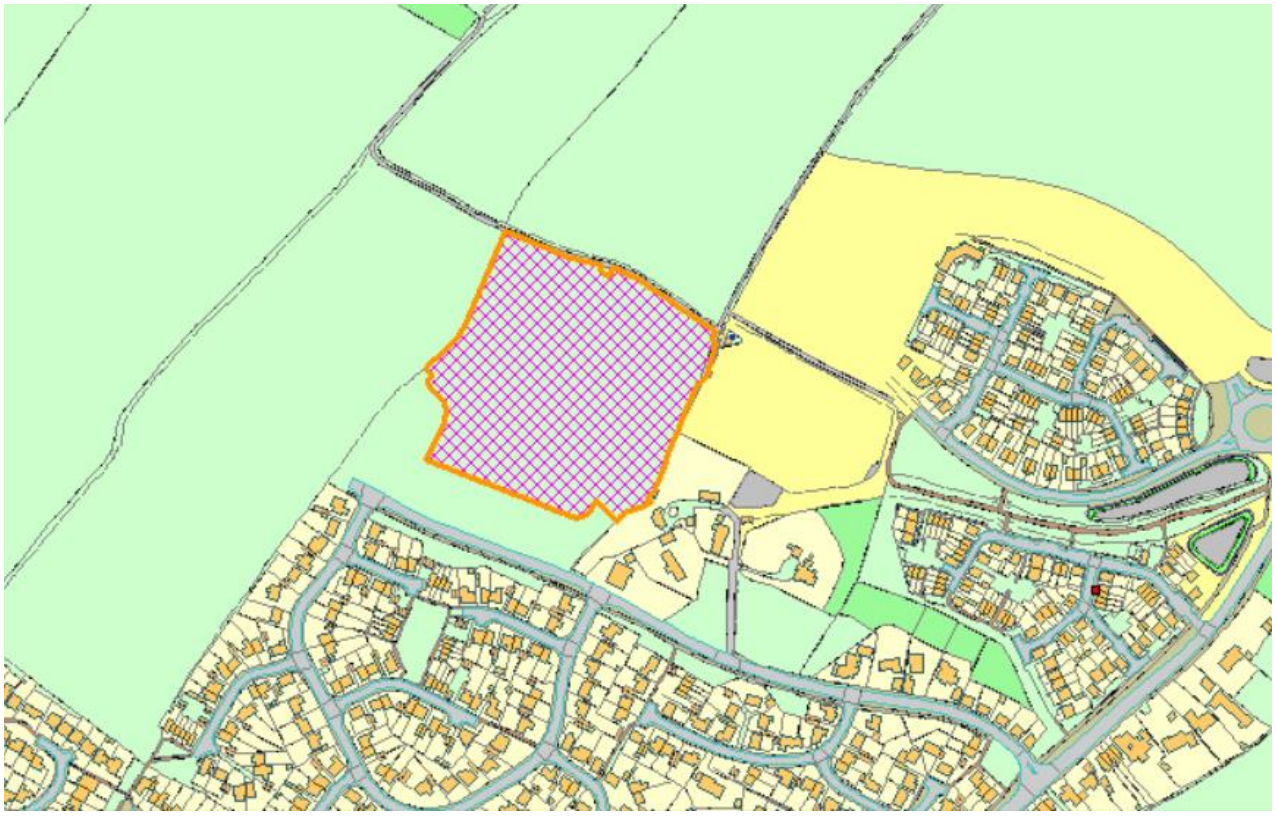DC/21/0110/RM – land NW of Haverhill, Anne Suckling Lane, Little Wratting